

# Patient report

Bio-Rad                      DATE: 01/07/2020  
D-10                         TIME: 02:19 PM  
S/N: #DC2K755917        Software version: 4.30-2  
Sample ID:                 10460719  
Injection date             01/07/2020 02:04 PM  
Injection #: 9              Method: HbA1c  
Rack #: ---                Rack position: 6

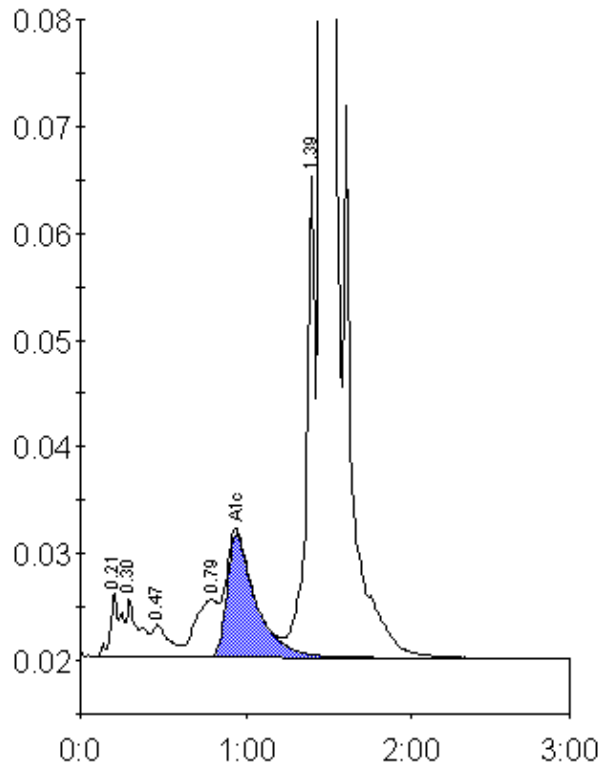

Peak table - ID: 10460719

Peak	R.time	Height	Area	Area %
A1a	0.21	6128	26810	0.9
A1b	0.30	5517	29163	1.0
F	0.47	3062	23276	0.8
LA1c/CHb-1	0.79	5478	50340	1.7
A1c	0.94	11511	140348	6.6
P3	1.39	45463	169525	5.8
A0	1.46	732167	2488035	85.0
Total Area:		2927496		

Concentration:	%
A1c	6.6